Reflections 1946

CPUB
APCV
[illegible]
[illegible]

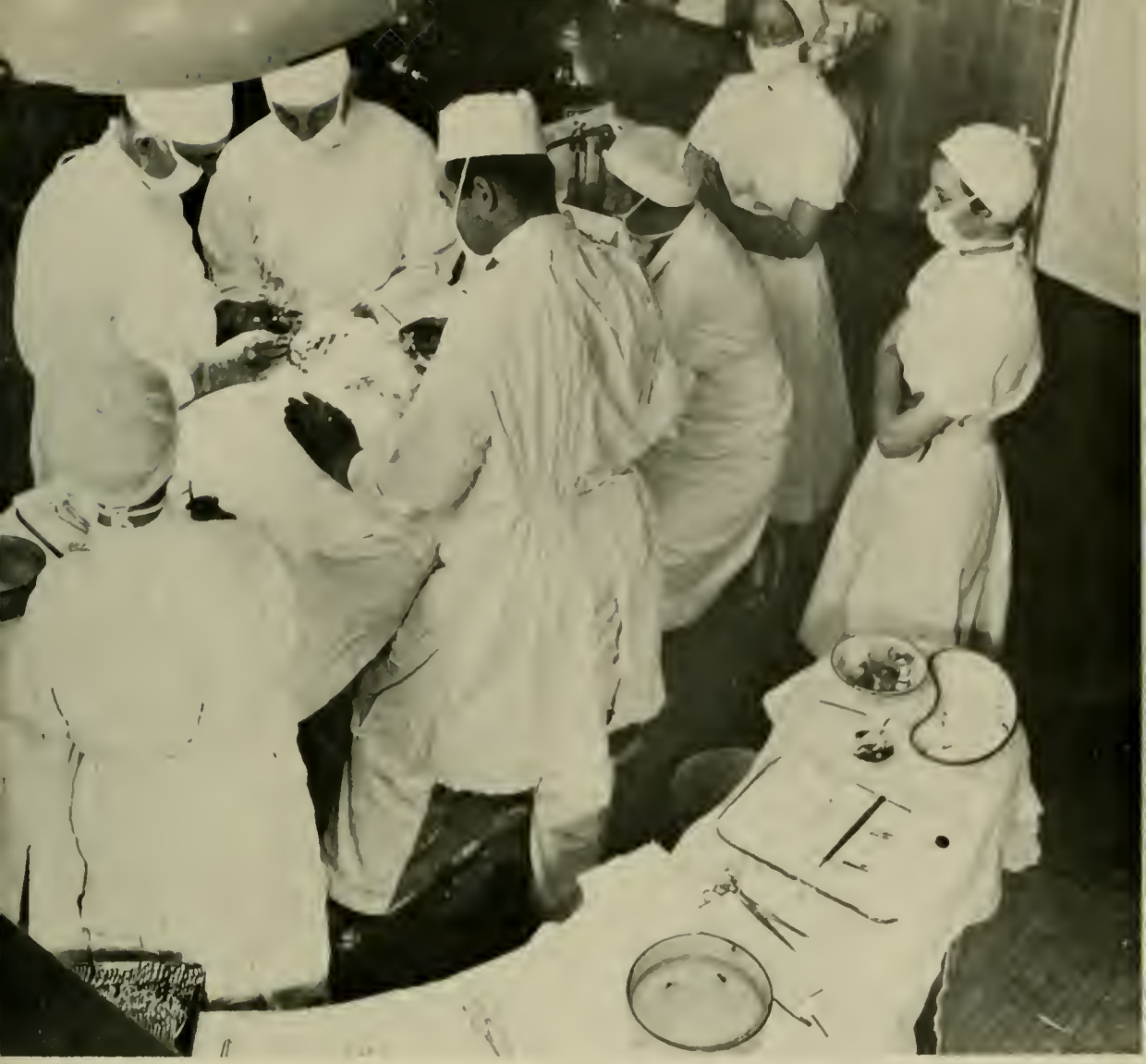

Reflexions

1 9 4 6

UNIVERSITY HOSPITAL

Reflexions 1946

Published by

The Senior Classes

of the

School of Medicine

and the

School of Nursing

University of Maryland

Baltimore, Maryland

Dedication

TO ARTHUR MARRIOTT SHIPLEY, surgeon, student, teacher and gentleman this first edition of **Reflexions** is dedicated as an expression of the admiration and esteem held for him by those of us who have come under his influence. May we in the days ahead pause to remember the sincerity of the efforts and the wisdom of the teachings of the man known affectionately as "King Arthur."

Arthur M. Shipley, M.D., D.Sc., Professor of Surgery

"Who keeps the old akindle and adds new knowledge is fitted to be a teacher"—**Confucius**

HERBERT R. O'CONOR
Governor of Maryland

HARRY C. BYRD, LL.D., D.Sc.
President of
University of Maryland

University Center

Center foreground: "CHEM HALL"

Right foreground: ADMINISTRATION BUILDING

Right background: BRESSLER BUILDING

Left background: UNIVERSITY HOSPITAL

Left foreground: SCHOOLS OF PHARMACY & DENTISTRY

Left center foreground: LABORATORY BUILDING

School

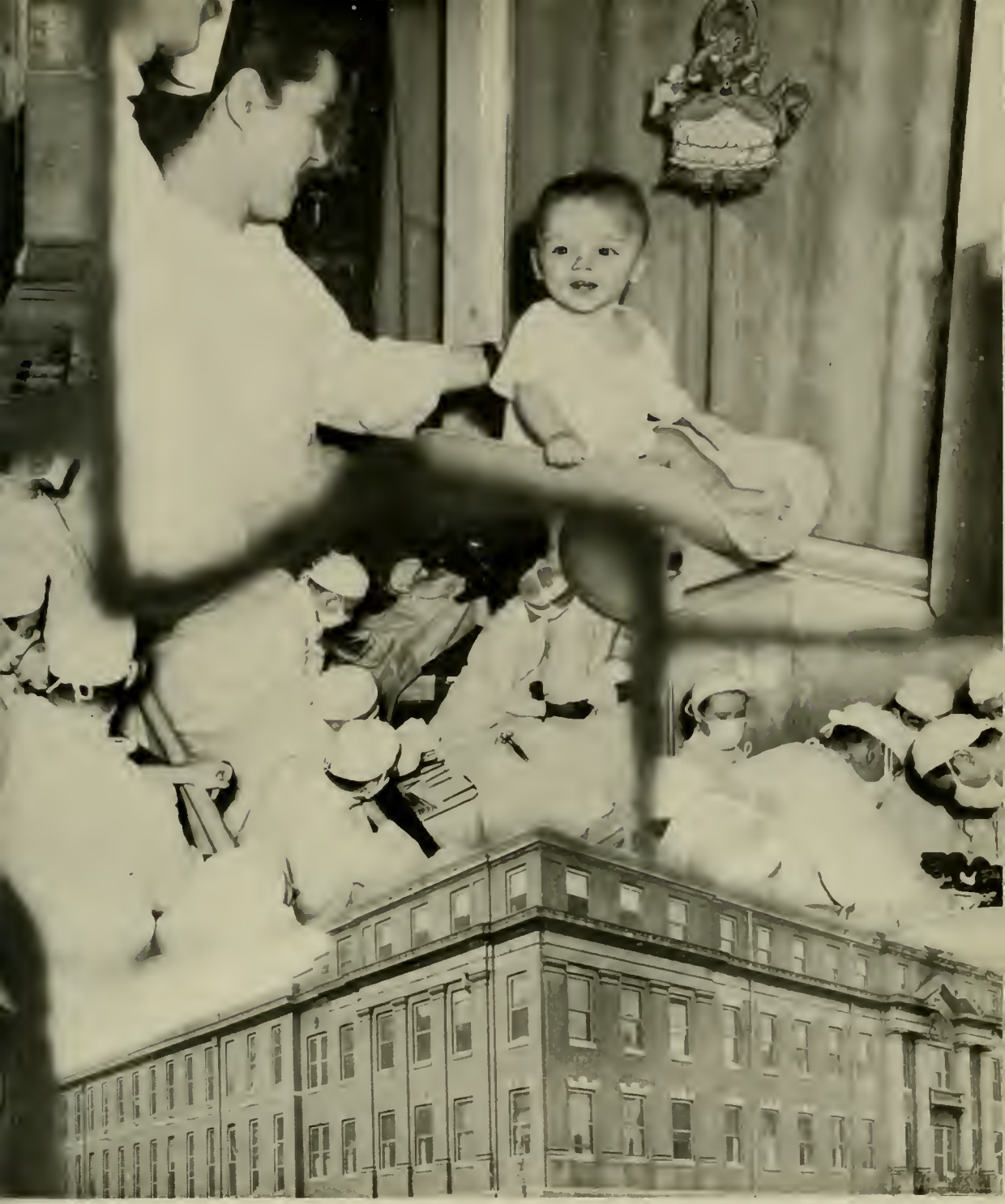

of Medicine

ROB'T U. PATTERSON, M.D., C.M., LL.D.
Dean, University of Maryland School of Medicine
and
Superintendent University Hospital

H. BOYD WYLIE, M.D.

Assistant Dean of School of Medicine and Professor of Biological Chemistry

HAROLD A. SAYLES

Assistant Superintendent of University Hospital

History of the School of Medicine

On December 18, 1807, an Act was passed to create "The College of Medicine of Maryland" in the City of Baltimore. This institution, which was the forerunner of our present school, was the fifth medical college to be established in this country. The original building was erected in 1812 and was the one which is now nicknamed "Chem Hall." It bears the distinction of being the oldest structure in the United States which has continuously granted the degree of doctor of medicine annually since its erection. By action of the Legislature the University of Maryland was created in 1812. This university was composed of the Medical, the Law, the Arts and Sciences, and the Divinity colleges. The medical sessions were four months long and consisted almost entirely of diadactic lectures. Dissection was not compulsory. Clinical material became available in 1823 with the establishment of The Baltimore Infirmary—the present University Hospital. A regulation of the new hospital made it compulsory that the Bible should be read daily in each ward.

The school continued to grow rapidly in size and scope for many years, with the exception of a short period when administrative disorders between the Trustees and the Regents were responsible for a split of the college into two distinct camps. Dur-

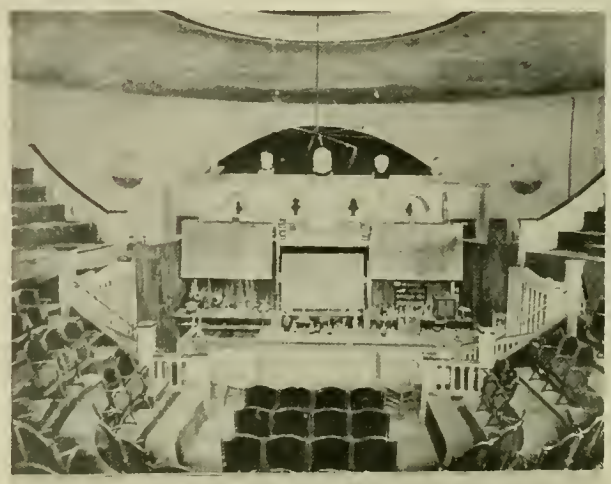

ing these years of progress many new departments were added and others were revised. Dissection was made a necessary part of the curriculum in 1848 and gas lights were installed in the dissecting rooms so that the students could work at night. Separate chairs of gynecology and pediatrics were established in 1867. Ophthalmology and otology were instituted in 1873 as independent departments.

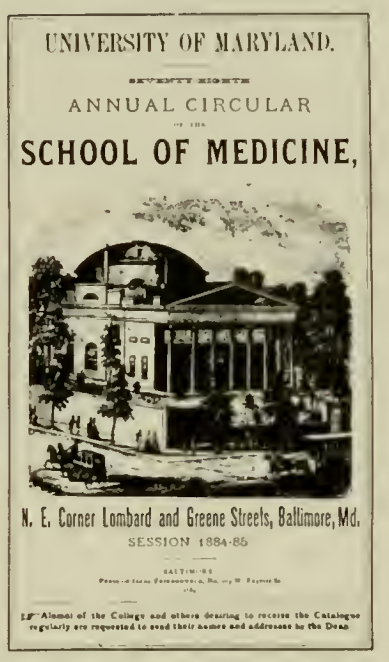
UNIVERSITY OF MARYLAND.

ANNUAL CIRCULAR

SCHOOL OF MEDICINE,

N. E. Corner Lombard and Greene Streets, Baltimore, Md.

SESSION 1884-85

About the turn of the last century there were at least six medical colleges in Baltimore, none of which could satisfactorily meet the present day requirements of a class "A" school. In order that this situation be corrected several of the schools consolidated. The Baltimore Medical College merged with the University of Maryland in 1913 and the College of Physicians and Surgeons followed suit in 1915. Several of the other schools gradually were discontinued and today there remain only the University of Maryland School of Medicine and College of Physicians and Surgeons, and "that other school across town."

The present day facilities of the university are the original building, the Administration Building, the Gray Lab, the laboratory building on Green Street, the Frank C. Bressler Research Laboratories, the Medical Library, the Out-patient Department in the old hospital building, and the new 435 bed University Hospital which was completed in 1934. Added teaching facilities are made available to the students through arrangements with other institutions in and near Baltimore. The Baltimore City Hospitals are open to members of the junior class for clinical instruction in medicine, surgery and the specialties. The junior students also have access to the dispensary of the Baltimore Eye, Ear, and Throat Hospital. The clinical material of Mercy Hospital is entirely under the control of the Faculty and one half of the senior year is spent there in the wards and classrooms. The James Lawrence Kernan Hospital at Dickeyville is used for instruction in treatment of orthopaedic conditions in children.

Plans for the not too distant future envision enlargement of the capacity of University Hospital and erection of new laboratory buildings.

University of Maryland Units

In 1941, upon the request of the Surgeon General's Office, the University of Maryland Medical School formed a thousand bed general hospital. This unit—known as the 42nd General Hospital—was developed from representative members of the medical, dental and nursing schools.

Following the out-break of war in December 1941, it was thought that with the newer tactical problems being demonstrated, General Hospitals, to be of value in the Pacific, should be more mobile and flexible. Accordingly —and again at the request of the Surgeon General's Office—the School consented to break the unit into two 500 bed General Hospitals. This was done in March 1942 by approximately dividing the staff of the larger unit into two units—known as the 42nd General Hospital and the 142nd General Hospital. Shortages in certain specialized fields that existed as a result of this division, were overcome from Army sources.

About a year after activation, due to the need of more beds and increased staffs, each unit was independently re-expanded to a 1,000 bed General Hospital. Each retained its original designation.

The units were activated on 20 April 1942; the 42nd General Hospital being ordered to Ft. Custer, Michigan and the 142nd to Ft. Riley, Kansas.

Both units, after two weeks intergration and indoctrination, were then ordered to San Francisco, California. After a brief exchange of greetings

each unit sailed independently of the other, into the Pacific. The 42nd sailed on 19 May 1942 and arrived at its destination—Australia—on 1 June 1942. The 142nd sailed on 26 May 1942—and after a two weeks pause in New Zealand—arrived at its destination—the Fiji Islands—about 1 July 1942. It opened a tent type hospital on 12 July 1942. The 42nd—at about this time—was in Brisbane, Australia, where it was establishing a hospital in a convent school building.

The 142nd, about eight months after establishing its first hospital, moved into a cantonment type unit, at another location in the Fiji Islands. The 42nd, after functioning for about one and a half years in converted buildings, moved into a cantonment type hospital—still in the same relative geographical area (Australia).

In September 1944, the 142nd General Hospital was moved to Calcutta, India, where it established itself in a large tile and concrete hospital building with spacious verandas.

The 42nd General Hospital moved to Manila, Philippine Islands, in May 1945. In August 1945, it moved to Yokohoma, Japan, and after processing all American and Allied Prisoners of War, established itself in a very modern fire-proof hospital in Tokyo.

All original members of the 142nd General Hospital had returned home by August 1945; those of the 42nd by December 1945.

Both units had interesting and varied experiences and both contributed their full share to the history of World War II. Each in its own way added a valuable chapter to the military history of the University of Maryland.

GEORGE H. YEAGER

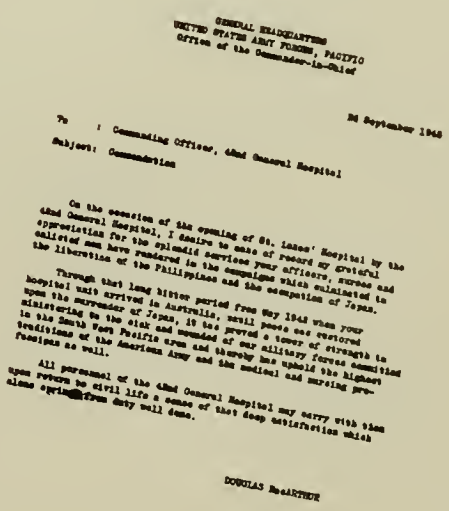

GENERAL HEADQUARTERS
UNITED STATES ARMY FORCES, PACIFIC
Office of the Commander-in-Chief

30 September 1945

To : Commanding Officer, 42nd General Hospital

Subject: Commendation

On the occasion of the opening of St. Luke's Hospital by the 42nd General Hospital, I desire to make of record my grateful appreciation for the splendid services your officers, nurses and enlisted men have rendered in the campaigns which culminated in the liberation of the Philippines and the occupation of Japan.

Through that long bitter period from May 1942 when your hospital unit arrived in Australia, until peace was restored upon the surrender of Japan, it has proved a tower of strength in ministering to the sick and wounded of our military forces scattered in the South West Pacific area and thereby has upheld the highest traditions of the American Army and the medical and nursing professions as well.

All personnel of the 42nd General Hospital may carry with them upon return to civil life a sense of that deep satisfaction which alone springs from duty well done.

DOUGLAS MacARTHUR

Copy of General MacArthur's letter commending the 42nd for its outstanding service.

The

Faculty

WILLIAM R. AMBERSON, Ph.D.
Professor of Physiology

ROSS McC. CHAPMAN, M.D.
Professor of Psychiatry

CLYDE A. CLAPP, M.D.
Professor of Ophthalmology

CARL L. DAVIS, M.D.
Professor of Anatomy

LOUIS H. DOUGLASS, M.D.
Professor of Obstetrics

FRANK W. HACHTEL, M.D.
Professor of Bacteriology

J. MASON HUNDLEY, JR.
M.A., M.D.
Professor of Gynecology

C. LORING JOSLIN, M.D.
Professor of Pediotrics

WALTER L. KILBY, M.D.

Acting Professor of Roentgenology

JOHN C. KRANTZ, JR., Ph.D., D.Sc.

Professor of Pharmocology

EDWARD A. LOOPER, M.D., D.Oph.

Professor of Rhinology and Laryngology

MAURICE C. PINCOFFS B.S., M.D.

Professor of Medicine

HARRY M. ROBINSON, SR., M.D.

Professor of Dermatology

ARTHUR M. SHIPLEY M.D., D.Sc.

Professor of Surgery

IRVING J. SPEAR, M.D.

Professor of Neurology

HUGH R. SPENCER, M.D.

Professor of Pathology

THOMAS P. SPRUNT,
A.B., M.D.

Acting Head of the Department of Medicine and Professor of Clinical Medicine

W. HOUSTON TOULSON
M.Sc., M.D.

Professor of Genito-Urinary Surgery

EDUARD UHLENHUTH, Ph.D.

Professor of Anatomy

ALLEN FISKE VOSHELL,
A.B., M.D.

Professor of Orthopaedic Surgery

H. BOYD WYLIE, M.D.

Professor of Biological Chemistry and Assistant Dean

University Hospital Resident Staff
July 1, 1945 to March 31, 1946

Residents	Asst. Residents	Rotating Interns
MEDICINE		
Alvin H. Honigman	James R. Karns	George H. Anderson
	Ernest G. Guy	Joseph W. Baggett
	William C. Ebeling,	Thomas G. Barnes
OBSTETRICS		
Alma C. Braun	Richard B. Norment,	Reece R. Boone, Jr.
	George M. Simons	Douglas E. Bradshaw
	C. Louis Jorgensen	Charles L. Butler
	James H. Graves (straight intern)	George R. Collender, Jr.
		Mary D. Clark
GYNECOLOGY		
John S. Haught	F. X. Paul Tinker	Eugene H. Conner
	John S Martin	Sallie Cook
PEDIATRICS		
Arnold R. Marks	Miles E. Drake	John M. Dennis
	Lester H. Caplan	John P. Doenges
ROENTGENOLOGY		
	Hugh D. Vazzana	Joseph B. Ganey
		William A. Holbrook
SURGERY		
E. Roderick Shipley	Edwin H. Stewart, Jr.	Richard D. Hoover
	John O. Robben	Melvin A. Johnson
	Charles H. Ingram	Leonard T. Kurland
	R. Adams Cowley	Luther M. Moce
	William H. Mosberg, Jr.	James R. McNinch, Jr.
	Rowell C. Cloninger	Roy H. Ott, Jr.
	James W. Hendrick	S. Malone Parham
	Robert B. Gottschalk	William H. Robinson
	Bert A. Kanwit	Wilbur M. Scott
	Edwin O. Daue	Richard G. Skinner, Jr.
	James H. Walker (straight intern)	Osmund A. Wisness

MRS. RUTH LEE BRISCOE

Medical Librarian

Mrs. Briscoe is retiring this coming summer after thirty-two years of active and diligent service as medical librarian. It is the wish of the student bodies that her future endeavors will be as successful as have been her associations with the university.

The Office Staff

MISS RITA BERGER

MISS BERTHA J. POTTHAST

MISS LORETTA M. CONWAY

The

Seniors

JOHN C. KRANTZ, JR., Ph.D., D.Sc.
Professor of Pharmacology
Faculty Advisor to **Reflexions**

Class History by C. C.

DATE: March 22, 1946.

NAME: Class of '46.

SEX: Female 3, Male 95.

AGE: 23.

OCCUPATION: Clinical Clerks.

ADMITTED: April 6, 1943.

C. C. Not enough money . . . not enough parties . . . not enough holidays . . . not enough sleep . . . not enough!!!

P. I. Symptoms first appeared on the day of registration. After three months of being initiated into the whys and wherefores of medical school life service uniforms were donned by most of the class. Thereafter Saturday afternoons were spent in the ranks learning the intricacies of close order drill and griping (largely at the cadet officers). By this time signs of premature alopecia were becoming more and more evident (this lesion has continued to increase in severity). A slight variation of this disease, trichotillomania, appeared on the scalp of one student as his skull leisurely bounced from step to step to the floor of Anatomical Hall. The moral learned in histology was that all gooses do not lay golden eggs. On Bressler 3 we were led into the mystic realm of the drug kingdom, and while pigeons gaily flitted overhead we chased rats around the floor. The next floor up unfolded the secrets of what little girls are made of and why we little boys love them so. The third year many of us spent developing Junioritis—from carcinoma of the stomach to hydrocephalic children. There were ten cases of Infectious Mononucleosis—the medical students claim to fame. The number of operations totalled four—all appendectomies. We ran true to form in Clinical Pathology when 11% of us came out Rh negative. In the senior year we used up most of our energy shuttling back and forth between Mercy and University. Any knowledge gained between shuttles was purely accidental.

P. H. The average student had sixteen years of school. We learned to read but many professors claim that we still can't write.

M. H. Forty-two members (42.85%—we're still trying to determine who's only 0.85% of a man) tied the knot. There are sixteen children, all of whom are L and W. Our efforts in the obstetrical department yielded approximately 1,012 future citizens.

R. O. S.

General: The average weight gain was fifteen pounds or some 1,450 pounds total—a lot of meat, what with rationing and all.

Respiratory: Thirst: Marked increase in non-aqueous solutions.

Night sweats: Present—if you know what we mean.

Sinusitis: Of course.

Dyspnea: (Differentiate from sighing) Yes—after chasing up and down the stairs trying to catch the elevators.

Asthma: Present—Sensitivity to women, dust, dander, women, couches, furs, women, automobile seats, pollen, women.
Halitosis: Certainly—that's better than no breath at all.
Orthopnea: Some have been known to sit up in bed all night—or was that to keep the walls from closing in?

Cardiovascular:
Blood Pressure: High on Saturday night, shock levels the following A. M.
Heart Consciousness: Yes, both subjectively and objectively.
Edema: Three plus pitting from the five days at City.

Gastrointestinal:
Appetite: Voracious (if you don't understand that word we refer you to the above weight change statistics)
Eating Habits: Solid diet from 8 A. M. to 8 P. M.; liquid from 8 P. M. to 8 A. M.
Constipation: Yes—of thoughts.
Diarrhea: Yes—of words. Also 66.2 bouts of Sayle's disease.
B. M.: Total of 105,000.
Gas: We've taken plenty.

Genitourinary:
Male: See the Army.
Female: Perfect ladies.

Menstrual: Please . . . !
Special Senses:
Eyes: Photophobia, bilateral ptosis, failing vision.
Ears: Pointed (wolves?).
Nose: Acquired anosmia (try working on 2B without it).
Mouth: Feels like the Russian Army marching through with their socks on.

Neurological:
Nerves: We have them—one way or the other.
Reflexes: Sluggish.
Headache: The morning after.
Numbness: Gluteal anoxia.
Locomotion: Disturbances of gait, frequent stiffness in "joints".
Aphonia: In King Arthur's Court.

Habits and Environment:
Exclusive membership in the Poker Club, the Bacteriological Baseball Club, the Hubba Hubba Club, the Eutaw Club, the Club Charles.

Diversions: Are you kidding—we're good students.
Sleep: Intermittant and troubled.
Smoking: 1,200,000 cigarettes.
Alcohol: Who? Us?
Financial State: Best in history of school.

JEANNE DOROTHY AMLICKE, B.S.
112 Gregory Avenue
PASSAIC, NEW JERSEY
University of Maryland
Secretary, Sr. Yr.
St. Mary's Hospital
Waterbury, Connecticut

JESSE HOYT ARNOLD, JR., A.B.
BURMA, INDIA
University of North Dakota
Phi Chi
Columbia Hospital
Milwaukee, Wisconsin
Esther Arnold

CHARLES HENRY AUDET, JR.
42 Church Street
WATERBURY, CONNECTICUT
University of Maryland
Phi Chi
St. Mary's Hospital
Waterbury, Connecticut

ROBERT JOSEPH AUDET
42 Church Street
WATERBURY, CONNECTICUT
University of Maryland
Phi Chi
St. Mary's Hospital
Waterbury, Connecticut

WILLIAM JAMES BANNEN, JR., B.S.
223 Isabella Street
OAKMONT, PENNSYLVANIA
Bethany College
Nu Sigma Nu
Medical Center
Pittsburgh, Pennsylvania

ROBERT EDWARD BAUER, A.B.
2270 Park Hill Avenue
BALTIMORE, MARYLAND
Johns Hopkins University
University Hospital
Baltimore, Maryland

WALTER JOSE BENAVENT, B.S.
SAN GERMAN, PUERTO RICO
University of Maryland
Phi Chi
St. Agnes' Hospital
Baltimore, Maryland

ALFRED DEMENT BONIFANT, B.S.
SILVER SPRING, MARYLAND
University of Maryland
Nu Sigma Nu
Central Dispensary and Emergency Hospital
Washington, D. C.
Betsy Hueter Bonifant

LOWELL RUSSELL BROSEMER, B.S.
2716 11th Avenue
SACRAMENTO, CALIFORNIA
University of California
Phi Chi
St. Luke's Hospital
San Francisco, California

ELI MATTHEW BROWN, B.S.
3635 Reisterstown Road
BALTIMORE, MARYLAND
University of Marylond
Phi Delta Epsilon
Jewish Hospital of Brooklyn
Brooklyn, New York

ROBERT RAY BROWN
SUMMERSVILLE, W. VIRGINIA
West Virginia University
Charleston General Hospital
Charleston, West Virginia

LOUISE PADDON BUCKNER, B.S.
411 Ethan Allen Avenue
TAKOMA PARK, MARYLAND
University of Maryland
Gorfield Memorial Hospital
Washington, D. C.

HAROLD VERNON CANO, B.S.
816 Floral Avenue
ELIZABETH, NEW JERSEY
University of Maryland
South Baltimore General Hospital
Baltimore, Maryland
Florence R. Cano

WILLIAM FRANCIS CARR, B.S.
2702 Chestnut Street
CAMP HILL, PENNSYLVANIA
Mt. St. Mary's College
Nu Sigma Nu
Bon Secours Hospital
Baltimore, Maryland

THOMAS WEST CHRISTOPHER, B.S.
45 Whitney Road
NEWTONVILLE, MASSACHUSETTS
Brown University
Nu Sigma Nu
Boston City Hospital
Boston, Massachusetts

SIDNEY GARY CLYMAN, B.S.
3021 Oakford Avenue
BALTIMORE, MARYLAND
University of Maryland
Phi Delta Epsilon
Morrisania City Hospital
New York, New York
Bernice Rita Clyman

FRANCIS IGNATIUS CODD, B.S.
Riggs Avenue
SEVERNA PARK, MARYLAND
University of Moryland
United States Naval Hospitol
Florence V. Codd

JEROME ELIAS COHN, A.B.
5723 Uffington Road
BALTIMORE, MARYLAND
Johns Hopkins University
Highland-Alamedo County Hospital
Oakland, California

THOMAS BRYNE CONNOR, A.B.
7 Osborne Avenue
CATONSVILLE, MARYLAND
Loyola College
Nu Sigma Nu
Mercy Hospital
Baltimore, Maryland

RICHARD JOSEPH CROSS, JR., B.S.
2230 Garrison Boulevard
BALTIMORE, MARYLAND
Mt. St. Mary's College
Phi Chi
University Hospital
Baltimore, Maryland

WALTER LEE CROUCH
520 Dock Street
WILMINGTON, N. C.
University of North Carolina
Alpha Kappa Kappa
University Hospital
Baltimore, Maryland

JOSEPH D'ANTONIO
600 Franklin Avenue
ESSEX, MARYLAND
Maryville College
Phi Chi
Church Home and Hospital
Baltimore, Maryland
Margaret M. D'Antonio

JOSE DIAZ-CARAZO, B.S.
SAN JUAN, PUERTO RICC
Mt. St. Mary's College
Phi Chi
St. Joseph's Hospital
Baltimore, Maryland

GUY KENNETH DRIGGS
1626 Palmcroft Drive, S.W.
PHOENIX, ARIZONA
University of Arizona
Phi Chi
University Hospital
Baltimore, Maryland
Maxine D. Driggs

VINCENT O. EARECKSON, JR., B.S.
2956 Presstman Street
BALTIMORE, MARYLAND
University of Maryland
South Baltimore General Hospital
Baltimore, Maryland
Elva Mae Eareckson

HERMAN LEE EARNHARDT, JR., A.B.
526 N. Fulton Street
SALISBURY, N. C.
Duke University
Medical College of Virginia
Richmond, Virginia
Mary Louise Earnhardt

JAMES LEE EAVEY, B.S.
SHARPSBURG, MARYLAND
Franklin and Marshall College
Nu Sigma Nu
University Hospital
Baltimore, Maryland

JOSEPH SAMUEL FISCHER, A.B.
2705 Liberty Heights Avenue
BALTIMORE, MARYLAND
Johns Hopkins University
University Hospital
Baltimore, Maryland

GEORGE WILLIAM FISHER, B.S.
6509 Cleveland Avenue
BALTIMORE, MARYLAND
Franklin and Marshall College
Nu Sigma Nu
Bon Secours Hospital
Baltimore, Maryland
Carol Ruth Fisher

PAUL EUGENE FRYE
146 Maryland Avenue
WESTERNPORT, MARYLAND
University of Maryland
Nu Sigma Nu
Baroness Erlanger Hospital
Chattanooga, Tennessee
Mary Katherine Martin Frye

SAMUEL DAVID GABY, A.B.
2605 Park Heights Terrace
BALTIMORE, MARYLAND
Johns Hopkins University
Phi Delta Epsilon
Siani Hospital
Baltimore, Maryland
Elaine Benjamin Gaby

JOHN REEVES GAMBLE, JR. A.B.
400 East Main Street
LINCOLNTON, N. C.
Emory University
Phi Chi
Charlotte Memorial Hospital
Charlotte, North Carolina
Betty Rhodes Gamble

WILLIAM DANIEL GENTRY, JR.
1106 East 36th Street
BALTIMORE, MARYLAND
University of Maryland
Nu Sigma Nu
Mercy Hospital
Baltimore, Maryland

JAMES JOHNSON GERLACH
4420 Underwood Road
BALTIMORE, MARYLAND
Colorado College
Mercy Hospital
Baltimore, Maryland
Jane Knowles Gerlach

ABRAHAM AARON GOETZ, A.B.
44 Shore Park Road
GREAT NECK, NEW YORK
Johns Hopkins University
Jewish Hospital of Brooklyn
Brooklyn, New York

HARRY WILLIAM GRAY, B.S.
7008 Morlboro Pike
WASHINGTON, D. C.
University of Maryland
Nu Sigma Nu
Providence Hospital
Washington, D. C.

LELAND JAY HANSEN
Box 347
TREMENTON, UTAH
Utah State Agricultural College
Phi Chi
California Hospital
Los Angeles, California

DUANE L. GREENFIELD, A.B., M.A.
LENNOX, SOUTH DAKOTA
Sioux Falls College
Columbia University
Phi Chi
President, Soph., Jr,. Sr.
Student Council, Pres., Sr.
Cook County Hospital
Chicago, Illinois

HENRY CARTER HARDIN, JR., A.B.
2110 Central Avenue
TAMPA, FLORIDA
Emory University
Methodist Hospital
Brooklyn, New York

JOHN BARKER HARLEY, B.S.
301 East Potomac Street
BRUNSWICK, MARYLAND
Dickinson College
Nu Sigma Nu
University Hospital
Baltimore, Maryland

CHARLES WILLIAM HAWKINS
1607 Dodds Avenue
CHATTANOOGA, TENNESSEE
University of Chattanooga
Nu Sigma Nu
University Hospital
Baltimore, Maryland
Wilma Dean Hawkins

CHARLES ARTHUR HEFNER
RAINELLE, WEST VIRGINIA
West Virginia University
Nu Sigma Nu
Youngstown Hospital Association
Youngstown, Ohio

EDWIN OKEY HENDRICKSON, III
50 S. Front Street
STEELTON, PENNSYLVANIA
Johns Hopkins University
Phi Chi
Union Memorial Hospital
Baltimore, Maryland

HARRY EDWARD HILL, B.S.
3021 Presstman Street
BALTIMORE, MARYLAND
University of Maryland
Nu Sigma Nu
University Hospital
Baltimore, Maryland

JOHN POULSON HUNTER, B.S.
2165 Oneida Street
SALT LAKE CITY, UTAH
University of Utah
Phi Chi
University Hospitals
Iowa City, Iowa
Marjorie Riches Hunter

NATHAN BERNARD HYMAN
1653 North Appleton Street
BALTIMORE, MARYLAND
Johns Hopkins University
Phi Delta Epsilon
Jewish Hospital of Brooklyn
Brooklyn, New York

ERWIN REEVES JENNINGS, A.B.
402 Montgomery Street
MILLEDGEVILLE, GEORGIA
Emory University
Phi Chi
Student Council, Jr., Sr.
University Hospital
Baltimore, Maryland

AUGUST KIEL, JR.
2412 Kentucky Avenue
BALTIMORE, MARYLAND
University of Maryland
Phi Chi
Mercy Hospital
Baltimore, Maryland

HARRY GROVE ROBERT KNAPP
CANON CITY, COLORADO
Colorado College
Phi Chi
Colorado General Hospital
Denver, Colorado

LAWRENCE JOSEPH KNOX, B.S.
6901 Reisterstown Road
BALTIMORE, MARYLAND
University of Maryland
Mercy Hospital
Baltimore, Maryland

JOHN HOWARD LATIMER
168 Hampton Avenue
SALT LAKE CITY, UTAH
University of Utah
Phi Chi
St. Luke's Hospial
San Francisco, California
LoRena M. Latimer

HERBERT JOSEPH LEVICKAS, B.S.
1315 Glyndon Avenue
BALTIMORE, MARYLAND
University of Maryland
Phi Chi
St. Agnes' Hospital
Baltimore, Maryland

ALLAN HARRIS MACHT, B.S.
3032 Hanlon Avenue
BALTIMORE, MARYLAND
University of Maryland
Phi Delta Epsilon
Siani Hospital
Baltimore, Maryland
Charlene Jacobson Macht

LEONARD T. MAHOLICK, B.S.
3012 Adams Street, N.E.
WASHINGTON, D. C.
University of Maryland
Emory University Hospital
Atlanta, Georgia
Ann Clark Maholick

RAYMOND LAW MARKLEY, JR., A.B.
123 Ridge Avenue
GREENCASTLE, PENNSYLVANIA
Gettysburg College
Nu Sigma Nu
Bon Secours Hospital
Baltimore, Maryland

CHARLES BENTON MARSHALL, JR.
NITRO, WEST VIRGINIA
Ohio University
Phi Chi
University Hospital
Baltimore, Maryland

GEORGE Y. MASSENBURG, JR.
Shirley Hills
MACON, GEORGIA
Duke University
Phi Chi
Treasurer, Fr.
University Hospitol
Boltimore, Moryland
Katherine B. Massenburg

OTTO STEVENS MATTHEWS
ROSEBORO, N. C.
University of North Carolina
Alpha Kappa Kappa
Medical College of Virginia
Richmond, Virginia

ROBERT EUGENE MAY, A. B.
511 Beaumont Avenue
BALTIMORE, MARYLAND
Loyola College
Mercy Hospital
Baltimore, Maryland
Agnes Edith May

GEORGE C. McELFATRICK, A.B.
2402 Delaware Avenue
WILMINGTON, DELAWARE
Dartmouth College
Phi Chi
Church Home and Hospital
Baltimore, Maryland
Louise Ann McElfatrick

THOMAS C. McPHERSON
Wesleyan College
MACON, GEORGIA
Emory University
Phi Chi
Johns Hopkins Hospital
Baltimore, Maryland
Jane Rice McPherson

CLARENCE EMANUEL McWILLIAMS, JR., A.B.
INDIAN HEAD, MARYLAND
Western Maryland College
Nu Sigma Nu
Student Council, Soph., Jr., Sr.
Mercy Hospital
Baltimore, Maryland
Jean Eckhardt McWilliams

JOSEPH HERMAN MINTZER, B.S.
81 New Street
CATSKILL, NEW YORK
University of Maryland
Phi Delta Epsilon
Queens General Hospital
Jamaica, New York
Irma H. Mintzer

JOHN ARMITAGE MITCHELL
818 Bonifant Street
SILVER SPRING, MARYLAND
Gettysburg College
Nu Sigma Nu
Maryland General Hospital
Baltimore, Maryland
Mary I. Mitchell

JOHN EDWARD MORRISON
1429 Mt. Royal Avenue
BALTIMORE, MARYLAND
Johns Hopkins University
Nu Sigma Nu
University Hospital
Baltimore, Maryland

JEROME D'ANNEO NATARO, B.S.
311 Self Place
SOUTH ORANGE, NEW JERSEY
Seton Hall College
Nu Sigma Nu
St. Michael's Hospital
Newark, New Jersey
Mary Benson Nataro

POMEROY NICHOLS, JR.
102 North 15th Street
WILMINGTON, N. C.
Emory University
Phi Chi
University Hospital
Baltimore, Maryland

ELLSWORTH H. NORTH, JR., B.S.
5605 Fernpark Avenue
BALTIMORE, MARYLAND
University of Maryland
Nu Sigma Nu
Johns Hopkins Hospital
Baltimore, Maryland
Doris Forsyth North

JAMES STEWART O'HARE, B.S
2831 St. Paul Street
BALTIMORE, MARYLAND
Loyola College
Phi Chi
Mercy Hospital
Baltimore, Maryland
Rita Shane O'Hare

WILLIAM WERNER ORRISON, AB.
418 North Maple Avenue
BRUNSWICK, MARYLAND
Western Maryland College
Nu Sigma Nu
Central Dispensary and Emergency Hospital
Washington, D. C.

HORACE HENRY OSBORNE
7 Edgewood Road
SAVANNAH, GEORGIA
University of Georgia
San Bernadino County Hospital
San Bernardino, California
Anne Riggs Osborne

ARTHUR JOHN OWEN, A.B.
4509 Penhurst Avenue
BALTIMORE, MARYLAND
Loyola College
Nu Sigma Nu
Mercy Hospital
University of Maryland

WILLIAM FAVRE PARK
3719 Woodbine Avenue
BALTIMORE, MARYLAND
University of Maryland
Nu Sigma Nu
United States Naval Hospital
Sally Habliston Park

EARL RUPERT PAUL
3041 Pinewood Avenue
BALTIMORE, MARYLAND
University of Virginia
Phi Chi
Mercy Hospital
Baltimore, Maryland
Evelyn May Bowen Paul

CLEMMER MARCUS PECK, B.S.
CANNELTON, WEST VIRGINIA
Hampden-Sydney College
Nu Sigma Nu
York Hospital
York, Pennsylvania
Ruth Peck

LOIS IRENE PLATT, A. B.
3834 Montrose Avenue
ERIE, PENNSYLVANIA
Goucher College
Garfield Memorial Hospital
Washington, D.C.

JOHN CALVIN RAWLINS, B.S.
506 Pine Street
SEAFORD, DELAWARE
Western Maryland College
Nu Sigma Nu
Central Dispensary and Emergency Hospital
Washington, W. C.
June Baker Rawlins

MILTON REISCH, B.S.
222 North Luzerne Avenue
BALTIMORE, MARYLAND
University of Maryland
Phi Delta Epsilon
University Hospital
Baltimore, Maryland

RALPH ALAN REITER, B.S.
801 Memorial Avenue
CUMBERLAND, MARYLAND
University of Maryland
United States Naval Hospital

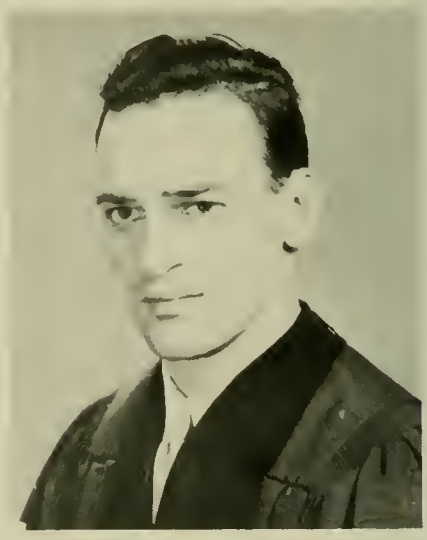

ROBERT ANNAN RILEY, JR.
Arcturus-on-the-Potomac
ALEXANDRIA, VIRGINIA
Emory University
Phi Chi
Columbia Hospital
Milwaukee, Wisconsin

JAMES ALWIN ROBERTS, B.S.
118 Washington Street
WESTERNPORT, MARYLAND
University of Maryland
Phi Chi
Mercy Hospital
Baltimore, Maryland

ROBERT C. ROSSBERG, B.S.
205 Westowne Road
BALTIMORE, MARYLAND
University of Maryland
University Hospital
Baltimore, Maryland
Dorothy Merkel Rossberg

JAMES ANDERSON SEWELL
152 Peruvian Avenue
PALM BEACH, FLORIDA
Emory University
Phi Chi
Vice-President, Fr.
Baroness Erlanger Hospital
Chattanooga, Tennessee

SIDNEY SACKS, B.S.
2920 Ridgewood Avenue
BALTIMORE, MARYLAND
University of Maryland
Phi Delta Epsilon
Jewish Hospital of Brooklyn
Brooklyn, New York

FRANK ANTHONY SHALLENBERGER, JR., B.S.
5300 Purlington Way
BALTIMORE, MARYLAND
University of Maryland
Nu Sigma Nu
University Hospital
Baltimore, Maryland
Leila Marie Shallenberger

DAVID NICHOLSON SILLS, JR.
MILFORD, DELAWARE
University of Maryland
Phi Chi
Treasurer, Sr.
Mercy Hospital
Baltimore, Maryland

EDWARD MILTON SMITH, JR., B.S.
1110 Walnut Avenue
BALTIMORE, MARYLAND
University of Maryland
St. Agnes Hospital
Baltimore, Maryland

EDWARD PATRICK SMITH, JR.
2409 Roslyn Avenue
BALTIMORE, MARYLAND
University of Maryland
Nu Sigma Nu
Mercy Hospital
Baltimore, Maryland
Elizabeth Ballard Smith

CLINTON WOLFE STALLARD, JR.
2 Davis Court
MONTGOMERY, W. VIRGINIA
West Virginia Institute of Technology
Collis P. and Howard Huntington Memorial Hospital
Pasadena, California
Virginia Card Stallard

HERBERT VAN ARDEN SWINDELL, B.S.
1209 John Street
BALTIMORE, MARYLAND
University of Maryland
Nu Sigma Nu
South Baltimore General Hospital
Baltimore, Maryland
Elaine R. Swindell

LEON TOBY, A.B.
2530 Harford Road
BALTIMORE, MARYLAND
Johns Hopkins University
Phi Delta Epsilon
West Baltimore General Hospital
Baltimore, Maryland

JAMES ANDERSON VAUGHN, JR., A.B.
1025 Sunset Road
WEST PALM BEACH, FLORIDA
Emory University
Phi Chi
University Hospital
Baltimore, Maryland

ELLIOTT LIONEL WEITZMAN
2007 Linden Avenue
BALTIMORE, MARYLAND
Johns Hopkins University
Sinai Hospital
Baltimore, Maryland

IRL JESSIE WENTZ, A. B.
Route No. 2
HANOVER, PENNSYLVANIA
Western Maryland College
Nu Sigma Nu
City Hospital
Newark, New Jersey

JOSEPH B. WORKMAN, A.B.
7900 Woodbury Drive
SILVER SPRING, MARYLAND
Western Maryland College
Nu Sigma Nu
Treasurer, Jr.
University Hospital
Baltimore, Maryland
Adele Masten Workman

WALTER McILHANEY WOLFE, JR.
6001 Edmondson Avenue
CATONSVILLE, MARYLAND
Virginia Military Institute
Hospital for Women of Maryland
Baltimore, Maryland
Thelma Wolfe

ALEXANDER WILLIAM YOUNG, JR., B.S.
1788 National Road
WHEELING, WEST VIRGINIA
University of Maryland
Nu Sigma Nu
Western Pennsylvania Hospital
Pittsburgh, Pennsylvania

RICHARD ATLEE YOUNG, A.B
812 Regester Avenue
BALTIMORE, MARYLAND
Gettysburg College
Nu Sigma Nu
President Fr.
St. Joseph's Hospital
Baltimore, Maryland
Peggy Armacost Young

JAY WARREN EATON, Class of 1946

Bethesda, Maryland

September 24, 1921—July 13, 1945

Jay's friendly and gentlemanly attitude, his efforts to achieve a medical education and degree, and his sincere desire to be a doctor of worth were always not only a tribute to the men with whom he was associated, but also to the medical profession itself.

Eaton attended the University of Maryland, College Park, from February 1939 to February 1943, and the University of Maryland, School of Medicine, from April 1943 to July 1945 when, at the conclusion of his Junior year, he was untimely killed in an automobile accident.

Eaton was a loyal brother of Nu Sigma Nu and served as Secretary of that organization during his Junior year. The happy memories of associations with Jay will always be fondly remembered by all who knew him.

In Memoriam

The

Undergraduates

Junior Class

OFFICERS

President: JAMES D. WILLIAMS
Vice-President: HOWARD HALL
Secretary: ANNE DENTRY
Treasurer: WILLIFORD EPPES

Junior Class Roster

Harry Davis Abell
Gladys Martha Allen
James Elmer Anthony, Jr.
John Orville Beatty
John Fisher Benson
Raymond George Berggreen
Richard Waitman Berry
William W. Bindeman
James Seaborn Blair, Jr.
Joseph Wendell Blevins
Littleton Jay Bunch
David Glenn Bunn
Gilbert Morris Carouge
Henry Vincent Chase
Michael Joseph Coffey
Bernard Stanley Cohen
Irvin Cohen
Harry Douglas Cooper
William Benjamin Cooper, Jr.
William Jenkins Corzine, Jr.
Elizabeth Louise Coultas
Irvin Morris Cushner
Elizabeth Anne Gordon Dentry
Parker S. Dorman
Robert C. Duvall, Jr.
Williford Eppes
John Ebenezer Evans, Jr.
Frank Anthony Faraino
Joel Charles Fink
Donald Ernst Fisher
Robert Greeson Fitzgerald, Jr.
Gordon Randolph Forrer
Asher Arthur Friedman
William Alfred Gakenheimer
Robert Kline Gardner
David Kafoid Geddes
Jane Knowles Gerlach
Edward Michael Gillson
Benjamin Miller Gold
Edward Gordon Grau
Louis Ward Grossman, Jr.
Frederick Robert Haase
Robert Roland Hahn
Howard Essex Hall
Calvin Beck Hearne
John Allen Hightower
John Francis Hogan, Jr.
Richard Eugene Hooks
James Francis Houghton
Robert Carl Hunter
David Ellwood Imbrie
Lane McDermott Jernigan
Allyn Francis Judd
Bernard Leung
Norman Levin
Joseph Francis LiPira
Francis Karl Machata
Paul P. Mannino
Arlie Roland Mansberger, Jr.
Carl Frederick Theodore Mattern
Wallace Herttell Mitchell
John Gordon Morrow, Jr.
Nathan Edward Nachlas
Elden Hobart Pertz
David Lee Phillips
John Burr Piggott
William Reyman Post
Jack Hanson Powell, Jr.
George Chesley Rasch, Jr.
James Ernest Ribet
Joseph Megeath Rogers
John Hays Rosser
Sidney Herman Sacks
Eugene Philip Salvati
Joseph Solomon Schapiro
William Frederic Schnitzker
Harry Baty Scott
Frederick Stephen Senning
John Hill Shaw
Joseph Shear
Melvin Shulman
Earle Silber
John Richard Smith, Jr.
Pascal Daniel Spino
William Harold Stenstrom
Harold Sussman
Robert Landrum Swink
James McKechan Trench
Jose Gervasio Valderas
Sidney Johnson Venable, Jr.
Robert Claude Waltz
John Phillips White, III
James Delbert Williams
Johnny Elbert Williams
George Winokur
John Paul Young

Sophomore Class

OFFICERS

President: JOHN M. BUCHNESS

Vice-President: KYLE Y. SWISHER, JR.

Secretary: JOHN DEAN WILSON

Treasurer: STEPHEN C. LEOGRANDIS

Sophomore Class Roster

Angleo Andrew Alecoe
George Malcolm Allison
Joseph Louis Aponte
David Auld
Frank William Baker, Jr.
Robert Lee Beckett
David Henry Beyer
James Milton Bisanar
Donald Buckey Bond
Eugene Leonard Bronstein
John Ronald Brown
John Michael Buchness
John Boyd Bullock
Matt Heyer Bulluck
Robert Chaimovitz
James Frank Condron
Harold James Crecraft
James Breckenridge Dalton, Jr.
Raymond Joseph Dempsey
Robert Arthur Dodds
Charles Gilbert Dunn
Frank Phillip Dwyer, Jr.
Robert Ellwood Ensor
Charles Richard Fravel
Leonard Harry Golombek
Bowie Linn Grant
Alice Katharine Graybill
James William Green
George Vincent Hamrick
John Roland Hankins
Fred Joseph Heldrich, Jr.
Richard Loren Hobart, Jr.
William Jackson Holloway
Marion Clarence Insley, Jr.
John George Kalafat
Lee Norman Kastner
Raymond Henry Kaufman
Katharine Virdin Kemp
Carl Hubert Kennedy
Lillian Dorothy Koch
Florence Elizabeth Kunst
John Sylvester Leary, Jr.
Stephen C. Leograndis
Charles Henry Lithgow
Harry Patterson Mack
Nicholas Mallis
Burton Vincent Matthews
Betty Jane McCauley
Fred Rodgers McCrumb, Jr.
Donald Ignatius Mahler, Jr.
Edward Alphonse Newell
Guy Donald Niswander
Daniel Patrick O'Dea
Stephen Konstant Padussis
Phyllis Ann Petersen
Julian Jay Platt
Albert Milton Powell, Jr.
Herbert Alfred Raskin
Jimmie Lee Rhyne
Edsel Antonio Rodriguez
Robert Lee Rudolph
Merle Sundrell Scherr
Benson Charles Schwartz
John Robert Shell
Benjamin K. Silverman
Daniel Lewis Silverstein
Thaddeus Charles Siwinski
Rennert Marquette Smelser
William Allen Snyder
Robert Ray Stahl
Nell Myrtle Starkey
Henry Hollingsworth Startzman, Jr.
Kyle Young Swisher, Jr.
Norman Tarr
Frank Joseph Theuerkauf, Jr.
Clyde Dana Thomas, Jr.
William Getz Thuss, Jr.
Hezekiah Walters
Charles Ingesoll Ware
Roger Sherman Waterman
Clark Allan Whitehorn
John Dean Wilson
William Spengler Womack

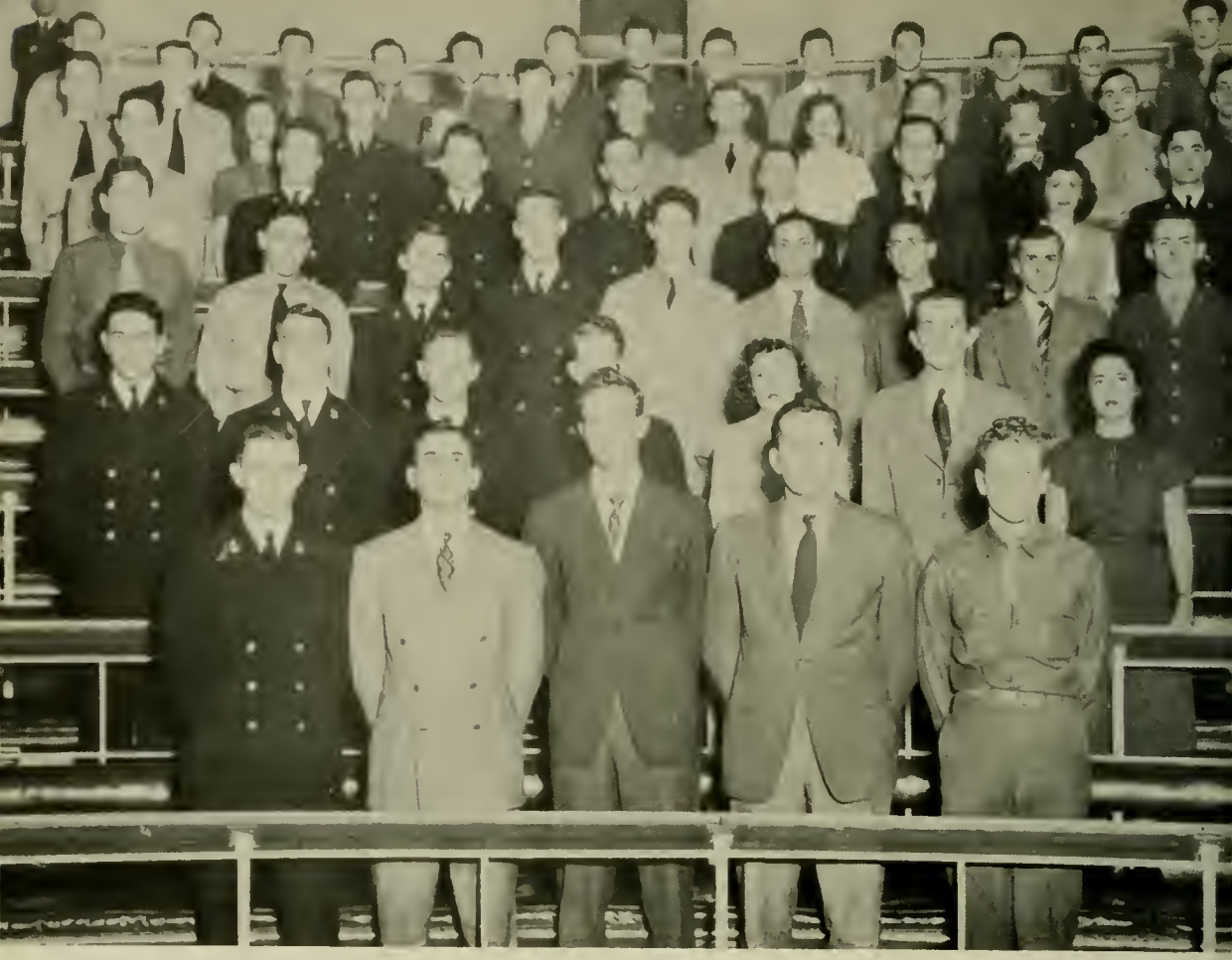

Freshman Class

OFFICERS

President: ROBERT W. LONGLEY Secretary: ALBERT B. SAREWITZ
Vice-President: ALBERT E. BLUNDELL Treasurer: GENE D. TRETTIN

Freshman Class Roster

Robert Auman Abraham
Leonard Bachman
Lundie Weathers Barlow, Jr.
John William Barnard
Joseph William Belkin
William Philip Benjamin
Albert Edward Blundell
James Alexander Cline, III
Harold Collings, Jr.
Florence Hurtt Deringer
Wilmer Clifton Ensor
Otha Albert Eubanks, Jr.
Robert Blaine Forman
Joseph Edward Gill
Arthur Jay Goldstein
Martin Klaus Gorten
Harry Williams Gray
James Radcliffe Harris
Charles Thomas Henderson
Charles Wesley Humphreys, Jr
George William Knabe, Jr.
John Louis Krieger
Thomas Earl Lewis
Burton Vernon Lock
Nathaniel Jacob London
G. H. Longley
Robert William Longley
Richard Fairfax Ludlam
James Thomas Lukens
Alberta Rose Malcarney
Harry McCoy Mattax
Homer Woodrow May
Charles Frederic McCord
Mary Veronica Medairy
John Shelby Metcalf, Jr.
Edmund Bishop Middleton
Max Jay Miller
John Acree Morgan
John Lewis Moyer, III
Hunter Shainline Neal
Francis Neumayer
Josephine Evelyn Newell
Gilbert Lee Nichlas
John Henry Panzarella
Merrill Elliott Parelhoff
Robert Francis Phillips
Harry Porter
Howard Frank Raskin
Clifford Thurston Riddell, Jr.
Charles Burns Roehrig
Ralph Peele Rogers, Jr.
Albert Bernard Sarewitz
Walter Elmer Schalk
Jordan Mayer Scher
Arthur Henry Schmale, Jr.
Nathan Schnaper
Rashi Schorr
Richard David Schreiber
Margaret Lee Sherrard
Charles Elliott Smith
Meredith Parks Smith
Kenneth Bruce Snider
Edward Francis Sowers
Harry Alan Spangenberg, Jr.
John Allen Spittel, Jr.
Earlin John Stahler
Elwin Eugene Stanfield
Robert Joseph Steckler
Elizabeth Stein
Edward Ward Stevenson
John Franklin Strahan
Russell McFarlane Tilley, Jr.
James Kyner Timanus
Arnold Tramer
Gene Douglas Trettin
Robert George Warnock
Frank Yandle Watson
Elbert Sylvester Welch
Robert Leland Wheeler
William Agustus Williams, Jr.
Carolyn DeWitt Wolfe

The

Activities

Nu Sigma Nu

OFFICERS

President: JOHN HOGAN

Vice-President: JAMES WILLIAMS

Treasurer: ROBERT WALTZ

Secretary: ROBERT HUNTER

Historian: CALVIN HEARNE

House Manager: RICHARD YOUNG

History of Nu Sigma Nu

Twice a month, "up at the house" on Park Avenue, seventy men, less than more, meet to enjoy one another's company and good spirits. These seventy are the active members of Beta Alpha Chapter of Nu Sigma Nu.

Nu Sigma Nu, founded in 1882 at the University of Michigan by Will Mayo and five others, is the oldest medical fraternity in this country. Beta Alpha Chapter of the University of Maryland, chartered in 1904 with six active members has grown through the years until its members including alumni now total four hundred and eighty-two. Forty-six of the alumni are now members of the faculty.

In keeping with tradition, the Nu Sigs attempt each year to see that their education is well rounded Due to the efforts of the social committee, the results of this attempt were promising. They tried a smoker, complete with keg and tire pump and liking it, repeated it The Christmas spirit caught them and they had a banquet with underprivileged children as their guests. In deference to their august brethern the New Year featured the alumni banquet with "fratre in facultate" in attendance and 'shingles" for the seniors. The annual formal dance climaxed the year.

As a memorial to Jay Eaton, of the class of 1946, who was killed in an automobile accident, they established a scholarship award.

Roster

Harry Abell
William Bannen
Donald Bond
Alfred Bonifant
John Buchness
John Bullock
William Carr
Thomas Christopher
Thomas Connor
James Dalton
Raymond Dempsey
Robert Dodds
James Eovey
George Fisher
Paul Frye
William Gentry
Gordon Grau
William Gray
Louis Grossman
George Hamrick
John Harley
Charles Hawkins
Calvin Hearne
Charles Hefner
Harry Hill
John Hogan
Robert Hunter
David Imbrie
Marion Insley
John Kalafat
Carl Kennedy
Stephen Leograndis
Joseph LiPira
Raymond Markley
Burton Matthews
Fred McCrumb
Clarence McWilliams
John Mitchell
Donald Mohler
John Morrison
Jerome Nataro
Donald Niswander
Ellsworth H. North, Jr.
Daniel O'Dea
William Orrison
Stephen Padussis
William Park
Clemmer Peck
Elden Pertz
Albert Powell
John Rawlins
Joseph Rogers
Frank Shallenberger
Robert Shell
Edward P. Smith
Robert Stahl
Herbert Swindell
Kyle Swisher
Clyde Thomas
Robert Woltz
Irl Wentz
John White
Clark Whitehorn
James Williams
John Williams
Dean Wilson
William Wamock
Joseph Workman
Alexander Young
Richard Young

Phi Chi

OFFICERS

President: ERWIN JENNINGS

Vice-President: JOHN BEATTY

Secretary: JAMES GREEN

Treasurer: FRANK BAKER

History of Phi Chi

The Phi Chi Medical Fraternity was founded at the University of Vermont in 1889. In the fifty-seven years since its inception the organization has grown rapidly and today it has the largest membership of any medical fraternity in the world.

The present chapter originated in 1895 as the Beta Beta Chapter at the Baltimore Medical College. It holds the distinction of being the third oldest chapter in the fraternity. Between the years of 1913 and 1915 the Baltimore Medical College and the College of Physicians and Sugeans united with the University of Maryland. From the combining of the various chapters in these schools there emerged the now existing Beta Delta. There are now seventy-nine men on the active roster and over one thousand alumni, thirty-five of whom are on the faculty.

The activities of the fraternity are arranged to provide both social affairs and educational opportunities. The social functions consist of several smokers, numerous informal dances, banquets with talks by faculty members, and the annual formal dance. Throughout the year there are periodic showings of surgical films with accompanying lectures. These movies are open to all members of the school.

Roster

George Malcolm Allison
Joseph Louis Apante
Jesse Hoyt Arnold, Jr.
Charles Henry Audet, Jr.
Robert Joseph Audet
Frank William Baker, Jr.
Lundie W. Barlow, Jr.
John Orville Beatty
Walter Jose Benavant
John Fisher Benson
Raymond G. Berggreen
James Milton Bisanar
Albert E. Blundell
Lowell Russell Brasemer
Harry Douglas Cooper
William B. Cooper, Jr.
William J. Corzine, Jr.
Richard Joseph Cross, Jr.
Joseph D'Antonio
Jose Diaz-Caraza
Parker Sturgis Dorman
Guy Kenneth Driggs
Williford Eppes
John E. Evans, Jr.
John R. Gamble, Jr.
Benjamin Gold
James William Green
Duane L. Greenfield
Howard Essex Hall
Leland Jay Hansen
Henry Carter Hardin
Frederick J. Heldrich, Jr.
William J. Halloway
J. Poulsan Hunter
Erwin Reeves Jennings
August Kiel
Harry G. R. Knapp
John L. Krieger
John Howard Latimer
John S. Leary, Jr.
Herbert Joseph Levickas
Thomas E. Lewis
Nicholas Mallis
Peter Paul Mannino
Arlie R. Mansberger, Jr.
Charles B. Marshall, Jr.
George Y. Massenberg
John L. Mayer
Charles F. McCord
George C. McElfatrick
Thomas C. McPherson
Edmund B. Middleton
Wallace H. Mitchell
John Acree Morgan
John G. Morrow, Jr.
Francis Neumayer
Edward A. Newell
Pomeroy Nichols, Jr.
James Stewart O'Hare
John B. Piggott, Jr.
Wm. Reyman Post
Jack Hansan Powell, Jr.
Jimmie Lee Rhyne
Robert Annan Riley, Jr.
James A. Roberts, Jr.
Eugene Salvati
Arthur H. Schmale, Jr.
Harold Baty Scott
James A. Sewell
John Hill Shaw
David N. Sills, Jr.
Earlin J. Stahler
Wm. Harold Stenstram
Robert Landrum Swink
Wm. Getz Thuss, Jr.
Jase G. Valderas
James A. Vaughn, Jr.
Charles Ingersoll Ware
Wm. A. Williams, Jr.

Phi Delta Epsilon

OFFICERS

Consul: ELI BROWN

Vice-Consul: SIDNEY SACKS

Secretary: STANLEY COHEN

Historian: ALLAN H. MACHT

Treasurer: JOSEPH SCHAPIRO

Sergeant-at-Arms: NATHAN HYMAN

History of Phi Delta Epsilon

Phi Delta Epsilon Fraternity was founded on October 13, 1904, at Cornell University under the guidance of Aaron Brown. The fraternity under his leadership stretched from coast to coast and into Canada, with fifty-four active chapters and twenty alumni clubs.

In 1906 at the Baltimore Medical College, the Delta Chapter was formed and a few years later the Epsilon Chapter was established at the University of Maryland. When the two schools merged in 1913, the two chapters united to form the present Delta Epsilon Chapter. This chapter was the nucleus out of which grew the fourth district of the fraternity with headquarters in Baltimore and chapters in Maryland, Virginia, Georgia and the District of Columbio. At about the same time a Phi Delta Epsilon Club of Baltimore was established in order to maintain the friendships that grew up in medical school and to help the undergraduate chapters of the fraternity whenever necessary.

Throughout the history of Delta Epsilon there has always been a fraternity house. In 1945, after the old house burned down, a new one was secured at 2336 Eutaw Place. Within its confines the brothers throw an informal dance every other week during the school year. Also on the social calendar is a farwell banquet and formal dance. At this affair the seniors are given keys, the new officers installed, and the new members initiated. Today there are twenty-seven active members and pledges.

In its desire to promote the knowledge of medicine, Phi Delta Epsilon has established a series of lectures to be given for the students, faculty, and graduates of the University of Maryland. This lecture is given annually by a noted physician from another school, who delivers his address in historic Chemical Hall.

Roster

Eugene L. Bromstein
Eli M. Brown
Robert Caimovitz
Sidney G. Clyman
Bernard S. Cohen
Irvin M. Cushner
Samuel D. Gaby
Leonard H. Galombek
Nathan B. Hyman
Lee N. Kastner
Raymond H. Kaufman
Norman Levin
Allan H. Macht
Nathan Nachlas
Joseph H. Mintzer
Julian J. Platt
Milton Reisch
Sidney H. Sachs
Sidney Sacks
Josph S. Schapira
Merle S. Scherr
Benson C. Schwartz
Joseph Shear
Melvin Shulman
Daniel L. Silverstein
Harold Sussman

Lt. Col. John C. Peth

1st Lieut. Philip E. Biege

Army

Inspection ot Carroll Park

Army

The 3316th Service Command Unit was the numerical designation of the unit activated at the School of Medicine, University of Maryland, on 2 June 1943. A total of seven officers and eight enlisted men were assigned as cadre to handle the administrative details and to give instruction in military courses.

Under the capable leadership of Lt. Col. William H. Howland the unit was soon functioning smoothly. Upon Colonel Howland's departure to a new assignment 1st Lieut. Ralph J. Henry was appointed commandant. After serving for a short time Lieut. Henry was promoted to a captaincy and subsequently transferred to a new station.

The unit's third commandant was Lt. Col. John C. Peth, a National Guard Infantry officer from Pittsburgh, Pennsylvania. Many changes took place while Colonel Peth was in command. Due to the inactivation of the dental part of the program the trainee strength of the unit was nearly cut in half. This necessitated a reduction in the cadre to two officers and three enlisted men.

Upon Colonel Peth's return to civilian life in November 1945, 1st Lieut. Philip E. Biege was appointed commanding officer. Lieut. Biege was one of the original cadre of the organization, and as such was well qualified to head the unit.

The graduating class of 22 March 1946 could be classified as the "baby" of the outfit. They are the first group to complete fully their medical training under the Army Specialized Training Advanced Program.

Fond Memories: The "You Pay—We Pay" confusion of June 1943 . . . Money . . . The "Long Ride Home" or "Rules and Regulations on Breaking In of Army Shoes at Camp Grant" . . . Money . . . Glove inspection featuring Jones spelled with two j's . . . Money . . . Competitive drill at the Armory . . . Money . . . "Spweeding Quorwide a Wime" at Carroll Park . . . Money . . . Butt Details . . . Ah! Money!!

Lt. (jg) R. J. Richards

Navy

Drill At Homewood

Navy

On July 1, 1943, the V-12 program was activated at the University of Maryland, and the school was partially transformed into a training center for medical officers for the United States Navy. The accessibility of the Richmond Market Armory enabled the evolution of civilians to apprentice seamen to be effected with a minimum of effort. Following this arduous ordeal the men were given a few days of rest before being ordered back to school.

Lt. Roderic D. Matthews became the first Commanding Officer of the unit, but after three months of duty he was ordered to the Bureau of Naval Personnel. Lt. J. S. Lee then took over the task of leading the outfit and remained until February 1944 when Lt. Matthews returned. One month later Lt. Matthews was again transferred. His successor this time was Lt. (jg) R. J. Richards who remained as Officer in Charge until the close of the program.

Life in the Navy, as lived at the University of Maryland, proved to be rather simple. Meetings were not a prominent part of the schedule,—the only ones which were ever looked forward to were those around the fifth of the month. After two and one-half years this all came to an end at Bainbridge in November 1945 when the three upper classes were returned to civilian status and put on inactive duty in order to complete their medical education. On January 26, 1946, the freshman class was transferred to the Separation Center for their release.

School

of Nursing

J. G. M. REESE, M.D.
Associate Professor of Obstetrics
Senior Class Advisor

E. BLANCHE HOFFMASTER
Acting Superintendent of Nursing

History of the School of Nursing

In 1889 a training school for nurses was organized under the supervision of Louisa Parsons, a distinguished graduate of St. Thomas' Hospital, London, England. As Miss Parsons was a personal friend of Miss Nightingale, she was given the honor and privilege of bringing with her the original Florence Nightingale graduate cap. St. Thomas' Hospital, London, England, St. Luke's Hospital, Canada, and University Hospital are the only hospitals which are allowed the great privilege of wearing the original Florence Nightingale graduate cap.

The hospital is much indebted to Miss Parsons for her valuable aid in putting the training school on a firm foundation, and in recognition of her service the new home for nurses was named the Louisa Parsons Home and formally opened in November, 1922.

Although the training school has had quite a few superintendents, they have always maintained the high standards that were set by Miss Parsons. This accredited school attracts young women from all parts of the United States and some from South America. The hospital staff takes great interest in the education and well being of the student nurses. In addition to the many hours of lectures and classwork, they are always willing to aid the student and explain any new or interesting case.

In addition to the regular three-year course of training, the University offers a combined Academic and Nursing program leading to the degree of Bachelor of Science and a Diploma in Nursing.

During the last war the Forty-Second and One Hundred and Forty-Second General Hospitals, comprised mostly of University of Maryland graduates, were commended for their outstanding work in Australia, the Philippines and Japan.

Student Government Association

The Student Government Association which was organized in October of 1943 is very active in a legislative, executive, and judicial respect. The student body decides all rules which are compiled in a constitution. Penalties for infringements are dispensed by the Student Council, which is the executive council of the Student Government Association. The Recreation Committee is quite active in planning a full and diversified program.

The purpose of the organization is to create a greater interest and pride in the Nurses' Home, to make it a more attractive place, to improve conditions for sleep and study, and to draw the girls in the various classes closer together.

The Student Council meets the last Friday in each month and the student body meets the first Monday in each month. At each meeting the students are free to discuss problems which have arisen and suggest ideas for improvement.

The officers who have taken their oath are as follows:

President: Adeline Mosberg
Vice-President: Anne Lutz
Secretary: Ellen Dorman
Treasurer: Lois Klackering
Senior Representatives: Marion Ramsey
Margaret Harshman

Senior Class—March 1946

MARY ELEANOR COLARUSSO
Fairmont, West Virginia
Room Inspection Committee

ANNA LEE DeHAVEN
Martinsburg, West Virginia
Senior Gift Committee
Proctor Committee

DOROTHY SIMPSON DUVALL, B.S.
Newburgh, New York
Late Leave Committee

MARION PHYLLIS DUVALL
Westminster, Maryland
Proctor Committee

DOROTHY REACHARD FUNK
Waynesboro, Pennsylvania
Class Vice-President 3
Proctor Committee

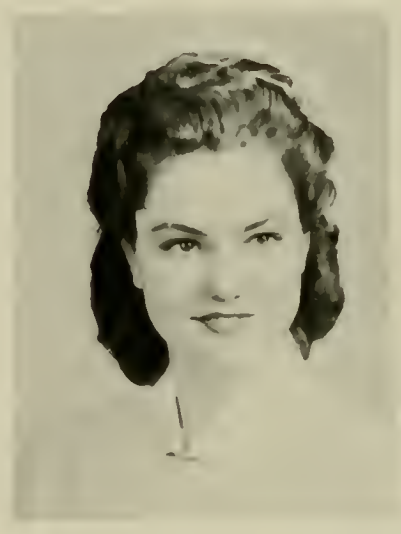

IRENE CHENETTE HOLLJES
Natick, Massachusetts
Senior Dance Committee

MARGARET A. JANOVICH, B.S.
Zelienople, Pennsylvania
Senior Dance Committee

RUTH NELL JORDAN
Gorham, New Hampshire
Proctor Committee
Senior Dance Committee

MARY ELIZABETH KLEVISHER

Pierce, West Virginia

Room Inspection Committee

Proctor Committee

ADELINE ROSALIE MOSBERG, BS.

Baltimore, Maryland

Class President 1-2-3

Junior Representative to Student Council 1

Vice-President Student Council 2

President of Student Body and Student Council 3

MARION YVONNE RAMSEY

New Cumberland, Pennsylvania

Student Council 3

ANN BRIEN PIERPONT

Shamokin, Pennsylvania

Room Inspection Committee

Activities Committee

Senior Dance Committee

MARGARET M. STONER
New Cumberland, Pennsylvania
Proctor Committee
Senior Dance Committee

SARAH ELIZABETH WEIMER
Somerset, Pennsylvania
Chairman Room Inspection Committee
Senior Dance Committee
Proctor Committee

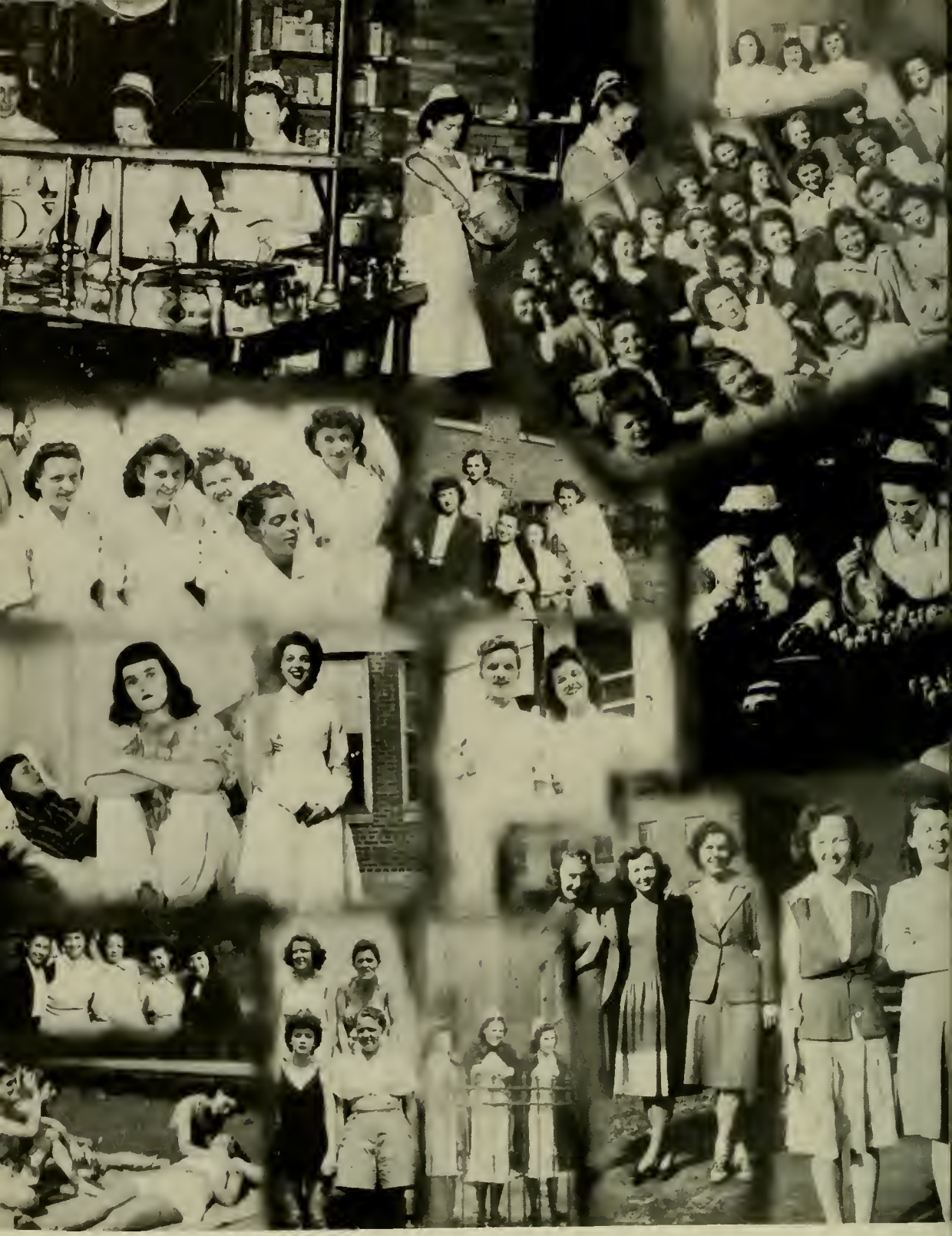

Candid

Casuals

Senior Class—October 1946

AMBER LUCILLE ARNOLD
Davis, West Virginia

AUDREE BENNETT
Kenmore, N. Y.

JEAN LOUISE BLOOM, B.S.
Baltimore, Md.
Editorial Staff, Newspaper
Art Editor, Newspaper

GENEVIEVE BOONE
Hogerstown, Md.

MARY CATHERINE BYRNES
Baltimore, Md.

MARY HELEN CORMANY
Baltimore, Md.

EDNA B. COGAR
Webster Springs, W. Va.

ELLEN DOROTHEA FOSTER
Baltimore, Md.

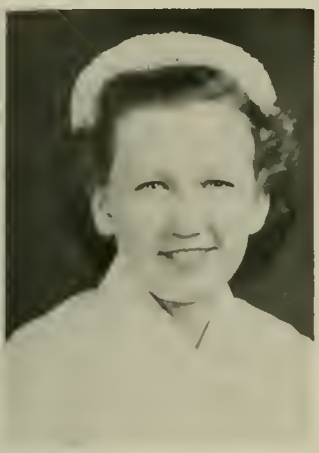

ELIZABETH ELAINE FOX
Bridgeport, West Va.

JUDY GARLAND
Manchester, Md.

BARBARA JEAN GARRISON
Baltimore, Md.
Editorial Staff, Newspaper

MARY CATHERINE GREEN
Sykesville, Md.

MARGARET B. HARSHMAN
Hanover, Pa.
Vice-President, 3

ANNE L. HUTTON
Elkton, Md.

MAE RITA KENT
Federalsburg, Md.

GRACE ANNE KNOWLES
Baltimore, Md.

HAZEL E. McCOMAS
Baltimore, Md.

ANNE C. LUTZ, B.S.
Baltimore, Md.
President of Class 1, 2, 3.
Pres. of Student Govt., 3

ANNA RUTH LOGAN
Chestertown, Md.
Treasurer of Student Government, 1.

FANNY LOU PARKER
Goldsboro, N. C.

ISABELLE MOORE FOX
Smithsburg, West Va.

EVA MAE POPP
Grant Town, West Va.

SHIRLEY R. REYNOLDS
Baltimore, Md.

BETTY JANE ROOP
New Windsor, Md.

ISABELLE E. SCHELL-HAMMER
Baltimore, Md.

MARY SCLAVOS
Elkton, Md.

JUNE E. SCRUGGS
Jessup, Md.

SALLY SHORES
Salisbury, Md.

ELLEN M. SIRMAN
Newark, Md.

PHYLLIS ALICE SLINEY, B.S.
Brentwood, Md.
Secretary-Treasurer of Class 1, 2, 3.

BARBARA ANNE THOMSON
Annapolis, Md.
Business Editor, Newspaper

HELEN TODOROFF
Neffs, Ohio

EDITH G. TURNER, B.S.
Drexel Hill, Pa.

HELEN P. VIERECK, B.S.
Takoma Park, Md.

ELINOR C. WILSON
Snow Hill, Md.

DOROTHY A. ZELLMANN
Baltimore, Md.

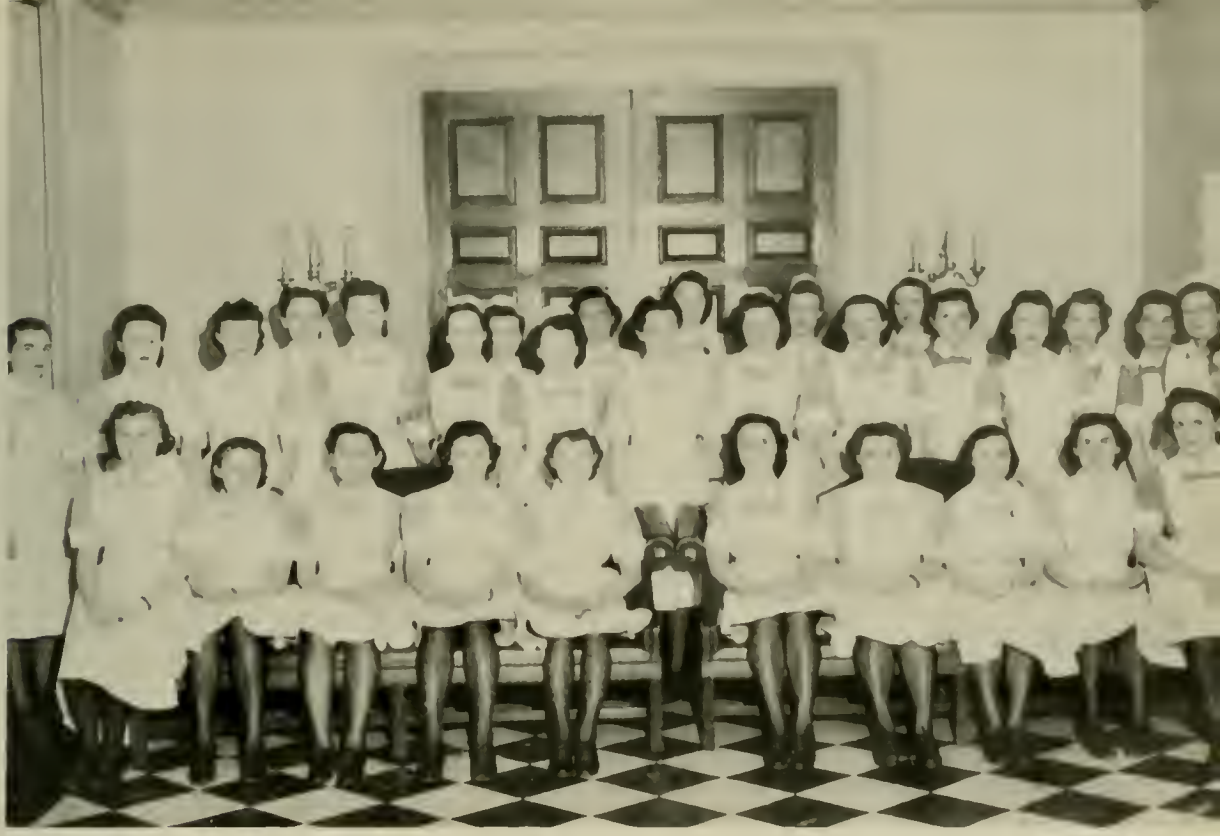

Intermediates

Ruby Barefoot
Jone Brown
Jo Bradford
Nancy Cochran
Ellen Dorman
Jean Foss
Edith Groves
Marie Gillespie
Ann Hubner

Peggy S. Blalock
Eleanor A. Canton
Eugenia M. Crow
Betsy B. Durbrow
Margaret J. Dwyers
June E. Geiser

Mildred Ambresius
Lillion Barnes
Clora Brannock
Elizabeth Clark
Olive Cross
Nancy Delaney
Elaine Dobihal
Eloise Dunk
Rebecca Duvall
Hazel Elliott
Mary Elzey
Ethel Fetheralf
Eleanor Ficke
Florence Floryan
Mary France
Nancy Franklin
Anne Frazer

Dorothy Kidd
Kjerstan Kelly
Lois Klockring
Geraldine Kolb
Bettie Lacy
Mildred Moholick
Christine Rabb
Bettie Rohr
Eleanor Rodgers

Thelma N. Hause
Ada R. Hines
Frances E. Kershner
Lula P. Mabry
Emily C. Mulligan
Louise E. Peters

Anna Funk
Mary Giessmon
Virginia Gubisch
Jeannette Hall
Frances Hicks
Margaret Hollar
Rosalind Hollopeter
Mary Hughes
Sondra Jones
Virginia Judy
Ellen Keeney
Imogene Koontz
Ruth Lewis
Mary McClure
Irma Mervine
Freda Michelitch

Georgie Rosus
Mary Jane Reiblick
Mary Jane Reichert
Anna Slacum
Rosemary Tisci
June Winn
Yori Yomasoki
Bettie Yewell

Betty J. Roughton
Mabel W. Simmont
Harriett E. Smith
Ima E. Stumpf
Betty Thompson
Eleanor L. Wright

Mary Miller
Charlotte Minkoff
Mildred Monroe
Jean Nillson
Doris Rush
Patricia Schindel
Minnie Schaffer
Mabel Schools
Frances Schroeder
Gloria Smith
Margaret Stein
Dorothy Studley
Doris Swartz
Doris Swingler
Ruth Vierick
Florence Wong
Gloria Wolfgang

Juniors

Betty J. Byers
Jennie H. Bunting
Grace M. Colburn
Jean V. Cawles
Amanda Crew
Clara M. Daugherty
Betty J. Eselhorst
Mabel B. Fraley
Esther Frank
Bettie Gessaman
Jane Knudsen
Kathryn Prokop
Ellen M. Reapsomer
Peggy Sappington
Esther Schwab
Darlene Trostle
Ellen M. Tschantre
Jean M. Warfield
Ethlynn Woodburn
Wilda Viola Batts
Dorothy Lee Chandler
Martha Curtiss
Flossie M. Fitzgerald
Doris Frederick
Norma Clara Fuller
Martha Helen Gasser
Carine Mae Johnson
Elizabeth J. Kauffman
Phyllis King
Mary Eda Lewis
Annetta Muir
Leona Ruth Osterman
Roberta E. Pitt
Stephanie Rakoczy

Pre-Clinicals

Lou Ella Armstrong
Catherine M. Atwater
Thelma B. Baugher
Dorothy L. Brooks
Jeanne Burgess
Marilyn Collier
Dorothy Covington
Lois Fraley
Geraldine Garber
Eleanor Garke
Betty Hahn
Charlotte Halter
Barbara Hart
Edna Hinkel
Marie Kidwiler
Augusta Kassman
Anita Krause
Maria Nogueira
Brunehilda Oliveira
Margaret Payne
Harriett Pollack
Frances Rowley
Elsie Schuff
Ethel Snyder
Nally Stoffler
Alexandra Tonono
Jean Waters
Annie White
Marjorie Whitington

The

Features

David Wiegman
JEWELER
3206 Eastern Avenue
Baltimore, Md.

COMPLIMENTS
OF
A FRIEND

"Should Auld Acquaintance..."

Whenever you or your friends come back to Baltimore on business, pleasure or for Class Reunions, be sure to remember the Lord Baltimore Hotel. This great hotel has been downtown headquarters for Terp Old Grads for years. Mainly (we've been told), because there's a lot of sheer comfort in its room appointments, good food in its restaurants and fine service everywhere.

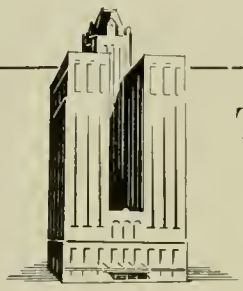

THE LORD BALTIMORE HOTEL
Baltimore at Hanover Sts.
Baltimore, Md.

AN ENDLESS FIGHT

In the endless fight against disease, Schering has always endeavored to pioneer in the field of research—research which has made available the most effective therapeutic weapons.

We pledge to hold high this standard and to wield the sharpened sword of research—with ever more telling strokes.

COPYRIGHT 1946 BY SCHERING CORPORATION

SCHERING CORPORATION · BLOOMFIELD, NEW JERSEY

UNIVERSITY CAFETERIA
519 WEST LOMBARD ST.

Specializing in Fine Food

We Aim To Please

To Allay Itching, Burning & Soreness
associated with
DRY ECZEMA — CHAFING
SIMPLE RASH — SUNBURN
SMALL BURNS — IVY POISON
Mild Rectal or Vulval Irritation

A Physician's Formula—Containing
Resorcin, Oil of Cade, Calamine, Zinc Oxide,
Bismuth, Subnitrate and Baric Acid

RESINOL

Solomon's Drug Store
524 West Baltimore St.

A. T. JONES & SONS
The Baltimore Costumers Since 1868
823 N. Howard Street
VErnon 3473

CONGRATULATIONS

TO THE

GRADUATING CLASS OF 1946

MR. AND MRS. DAVID GOETZ

RELIABLE

ETHICAL

ACCURATE

DEPENDABLE

SERVICE

READ DRUG & CHEMICAL COMPANY

Pharmacies
Since 1883!

℞ JUST WHAT THE DOCTOR ORDERED!

CHESAPEAKE LOUNGE

Good Food Good Music Good Dancing

Perfect for "two-some dates," college get-togethers, luncheon, dinners.

The Emerson also has a handsome ballroom and smaller private rooms for frat dances, re-unions, class affairs.

Your patronage is respectfully invited.

EMERSON HOTEL

A Robt. Meyer Hotel **Otis G. Clements, Mgr.**

COMPLIMENTS

OF

A FRIEND

NATIONAL Premium
NATIONAL
BEER
MARYLAND'S
AMBASSADOR
OF GOOD CHEER

IF THEY COULD TALK . . . COUNCIL SEALS WOULD SAY:

"When you see one of us on a package of medicine or food, it means first of all that the manufacturer thought enough of the product to be willing to have it and his claims carefully examined by a board of critical, unbiased experts . . . We're glad to tell you that this product was examined, that the manufacturer was willing to listen to criticisms and suggestions the Council made, that he signified his willingness to restrict his advertising claims to proved ones, and that he will keep the Council informed of any intended changes in product or claims . . . There may be other similar products as good as this one, but when you see us on a package, you know. Why guess, or why take someone's self-interested word? If the product is everything the manufacturer claims, he should have no reason for hesitancy in submitting it to the Council."

ALL MEAD'S PRODUCTS ARE COUNCIL-ACCEPTED

Alacta; Amigen Powder; Amigen Solution 10%; Amigen 5% in 5% Dextrose Solution; Mead's Ascorbic Acid Tablets; Casec; Mead's Cereal; Mead's Cod Liver Oil Fortified With Percomorph Liver Oil; Mead's Standardized Cod Liver Oil; Mead's Cod Liver Oil With Viosterol; Dextri-Maltose Nos. 1, 2 & 3; Dextri-Maltose With Yeast Extract and Iron; Mead's Halibut Liver Oil; Mead's Powdered Lactic Acid Milk No. 2; Mead's Menadione in Oil; Mead's Niacin Tablets; Nutramigen; Olac; Mead's Oleum Percomorphum With Other Fish-Liver Oils and Viosterol (liquid and capsules); Pabena; Poblum; Mead's Pectin-Agar in Dextri-Maltose; Mead's Powdered Protein Milk; Mead's Riboflavin Tablets; Sobee; Mead's Thiamine Hydrochloride Tablets; Mead's Viosterol in Oil; Mead's Viosterol in Halibut Liver Oil; Mead's Brewers Yeast Powder; Mead's Brewers Yeast Tablets.

MEAD JOHNSON & CO., Evansville 21, Ind.

A Stone's Throw From the

University of Maryland

CLOTHES TAILORED

by

MELNICOVE

526-28 West Baltimore St. at Green

Congratulations

to our

Future Doctors . . .

THE CLASS OF 1946

May your work be a blessing

HUTZLER BROTHERS Co.

Military Supplies — Work Clothes

Phone CAlvert 0417

S & S MILITARY STORES

326 W. BALTIMORE STREET

Baltimore 1, Md.

Shoes, Tents, Cots, Camp Supplies

Riding Togs

Congratulations and

Best Wishes

TO THE CLASS OF '46

STEWART'S

AL'S RESTAURANT

PALS Meet At AL'S

Hot Lunches, Sandwiches, Beer

Ice Cream

Phone SAratoga 9559

UNIVERSITY BOOK STORE

519 WEST LOMBARD STREET

Specialists in Medical Books

Extends Congratulations to the

GRADUATING CLASS OF '46

"Come in and Loaf when you miss a class"

KLOMAN INSTRUMENT COMPANY, INC.

907 CATHEDRAL STREET

SURGICAL SUPPLIES

OFFICE EQUIPMENT

MEDICAL SUPPLIES

Compliments of

W. F. Prior Company, Inc.

HAGERSTOWN, MD.

Publishers of

Tice's Practice of Medicine — Lewis' Practice of Surgery

Davis' Gynecology and Obstetrics — Brennemann's Practice of Pediatrics

Principles and Practice of Physical Therapy

Ed. T. Britton, Jr., Representative

Patrons

Dr. Louis H. Douglass
Dr. Frederick T. Kyper
Dr. Lawrence M. Serra
Dr. C. Loring Joslin
Dr. E. Eugene Covington
Dr. Irving J. Spear
Dr. John C. Dumler
Dr. Thurston R. Adams
Dr. Hugh R. Spencer
Dr. Frank W. Hachtel
Dr. O. G. Harne
Dr. Carl L. Davis
Dr. William E. Evans, Jr.
Dr. Robert S. Anderson
Dr. C. Dietrich Smith
Dr. Eduard Uhlenhuth
Dr. Frank H. J. Figge
Dr. Clark H. Yeager
Dr. C. Gardner Warner
Dr. John C. Krantz, Jr.
Dr. Thomas R. O'Rourk
Dr. Otto C. Brantigan
Dr. Milton S. Sacks
Dr. Milton J. Wilder
Dr. A. H. Finkelstein
Dr. E. P. Smith
Dr. D. McClelland Dixon
Dr. T. Nelson Carey
Dr. Walter L. Kilby
Dr. Charles Reid Edwards
Dr. Margaret B. Ballard
Dr. Hugh B. McNally
Dr. Thomas P. Sprunt
Dr. Samuel S. Glick
Dr. Leo Brady
Dr. W. Houston Toulson
Dr. Clyde A. Clapp
Dr. F. Edwin Knowles, Jr.
Dr. Leslie Harrell Pierce
Dr. Albert Jaffee
Dr. D. Frank Kaltreider
Dr. John V. Hopkins
Dr. H. M. Robinson
Dr. H. M. Robinson, Jr.
Dr. Beverly C. Compton
Dr. J. Mason Hundley, Jr.
Dr. Vernon E. Krahl
Dr. Wm. R. Amberson
Dr. Robert H. Oster
Dr. William K. Diehl
Dr. John A. Wagner
Dr. C. Edward Leach
Dr. Arnold F. Lavenstein
Dr. Thomas B. Aycock
Dr. William B. Settle
Dr. J. G. M. Reese
Dr. Charles A. Reifschneider
Dr. Ross McC. Chapman
Dr. Wilfred H. Townshend
Dr. Charles N. Davidson
Dr. Allen Fiske Voshell
Dr. James G. Arnold, Jr.
Dr. Richard G. Coblentz
Dr. Charles Bagley, Jr.
Dr. Isadore A. Siegel
Dr. William M. Seabold
Dr. Edward A. Looper
Dr. Walter D. Wise
Dr. Elliott H. Hutchins
Dr. James W. Nelson
Dr. Albertus Cotton
Dr. Harry L. Rogers
Dr. H. Raymond Peters
Dr. Harvey G. Beck
Dr. J. Sheldon Eastland
Dr. Sol Smith
Dr. Edgar B. Friedenwald
Dr. Philip F. Lerner
Dr. Leon Freedom
Dr. Thomas P. Sprunt
Dr. Henry F. Graff
Dr. John R. Davis, Jr.
Dr. Henry F. Ullrich
Dr. N. Clyde Marvel
Dr. D. J. Pessagno
Dr. Walter C. Merkel

H. G. ROEBUCK & SON

PRINTERS :-: LITHOGRAPHERS
PHOTOGRAPHERS

Specialists to Schools
And Colleges
Everywhere

119-121 W. MULBERRY STREET

BALTIMORE, 1 :-: MARYLAND

VERNON 1378 VERNON 1379

Compliments of

BALTIMORE BIOLOGICAL LABORATORY

500 N. CALVERT STREET

Compliments

of

A FRIEND

Compliments

of

A FRIEND

CALVERT RESTAURANT

311 N. CALVERT ST.

Opposite Mercy Hospital

Compliments to the Graduating Class

THE HUB

CENTER OF TOWN

Center of Famous Makes in Baltimore

The Hub

HOCHSCHILD KOHN & CO.

Men's Shops

Headquarters for Well-Dressed Men of Maryland for 48 Years

Furnishings, First Mezzanine

Clothing, Second Mezzanine

Peace

"With malice toward none; with charity to all; with firmness in the right . . . to care for him who shall have borne the battle . . . to do all which may achieve and cherish a just and lasting peace among ourselves and with all other nations."

ABRAHAM LINCOLN
2nd Inaugural Address
March 4th, 1865.

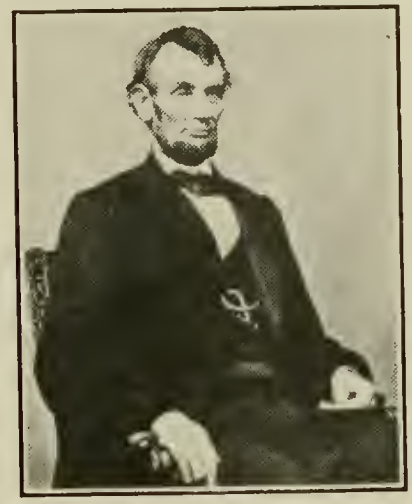

TRULY--We Are the Most Blessed Nation on Earth!

GLORY is ours in abundance; FREEDOM, without hindrance, is ours also. We are richer than the wildest dream of Midas—we can turn dross into pure gold almost with the wave of a magic wand. Civilized people, the world over, are hungry—but not us. Our victory last year was the greatest in all history. . . . *The troubles we now fear are trivial or actually do not exist—they are chiefly the spawns of distorted imaginations.* . . . From the Boston Tea Party until today we have, as a nation, marched onward and upward. Astounding as it may sound, we are the richest and most powerful nation on earth. SO—let us count our blessings together! Let us be friends—and happy, successful Americans. Let us all buckle down again to creative efforts of material production and fully enjoy the mental ease and physical comforts which are our inalienable rights. . . .

U. S. Savings Bonds - - The Safest Of All Investments.

O. A. FitzSimons
PRESIDENT

AMERICAN BREWERY, INC., Baltimore, Md.

This first edition of **Reflexions** is an attempt to revive a school function which passed out of being some fifteen years ago. It is hoped that the oncoming classes will see fit to continue the annual, as we believe that it furnishes an excellent means of stimulating interest in the university.

Staff of Reflexions

E. H. NORTH, JR.	**Editor-in-Chief**
RAYMOND MARKLEY	**Associate Editor**
JEANNE AMLICKE	**Associate Editor**
ADELINE MOSBERG	**Associate Editor**
ANNE LUTZ	**Associate Editor**
WILLIAM W. ORRISON	**Art Editor**
LOWELL R. BROSEMER	**Associate Art Editor**
LELAND J. HANSEN	**Business Manager**
EDWIN O. HENDRICKSON	**Advertising Manager**
SIDNEY SACKS	**Associate Advertising Manager**
JEROME D. NATARO	**Circulation Manager**

Contributors

Margaret Janovich
Ruth Jordan
Dorothy Duvall
Mary Sclavos
Mary Carmany